PUBLIC WORKS SERVICES DEPARTMENT

63 Full-time/7 Part-time

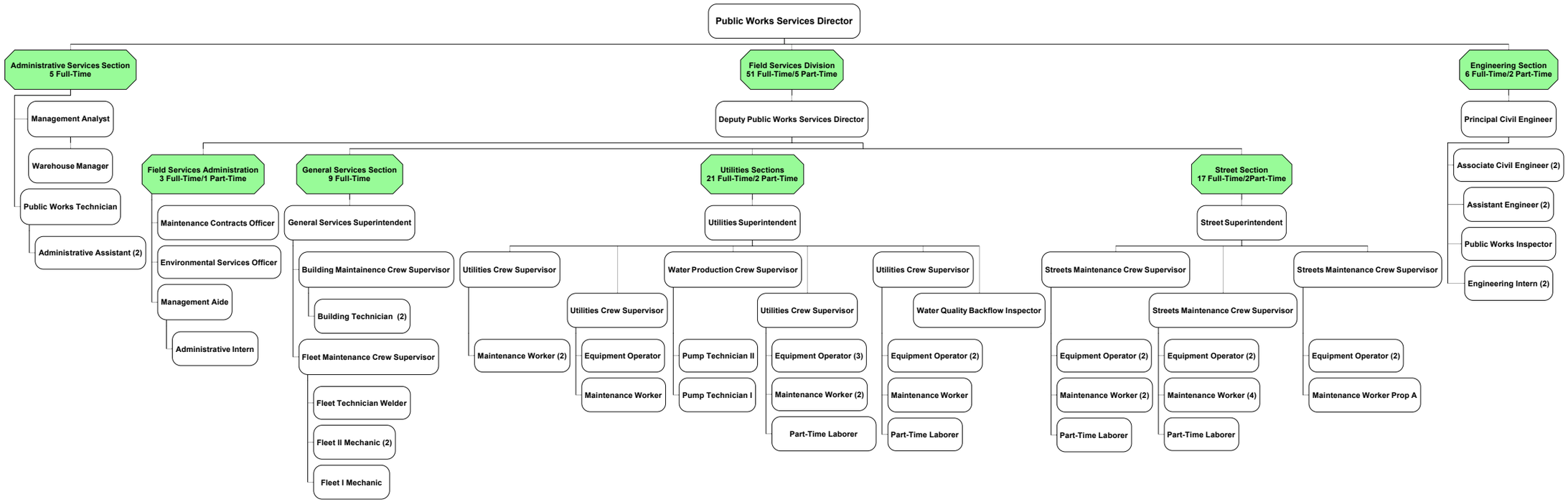

January 2007